



Application No. P22/S0924/FUL

1:1,174 scale



South Oxfordshire District Council is licensed to use Ordnance Survey mapping for its own business use as a member of the Public Sector Mapping Agreement.

Persons viewing this mapping should contact Ordnance Survey copyright for advice where they wish to use Ordnance Survey mapping for their own use.

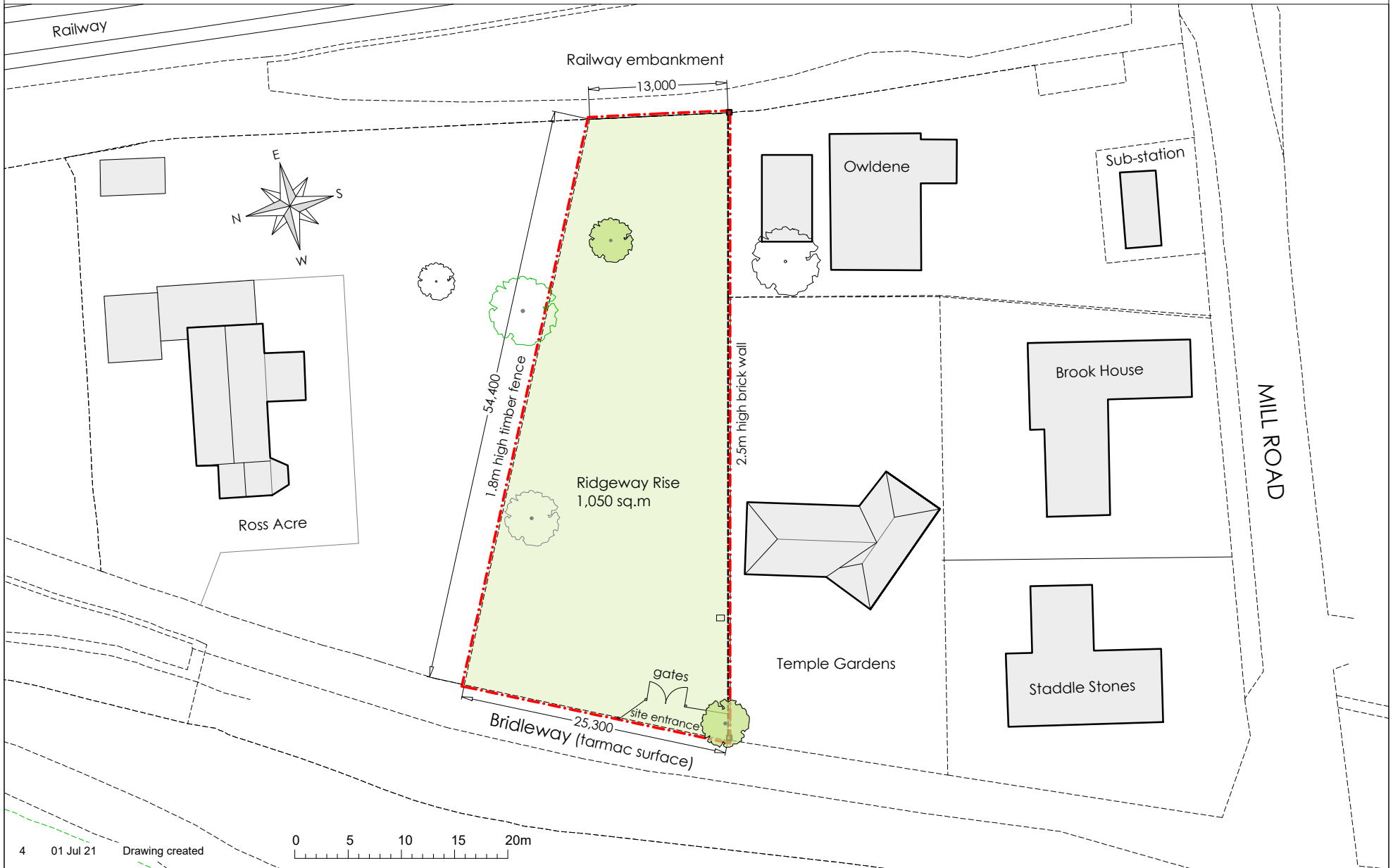

4 01 Jul 21 Drawing created

0 5 10 15 20m

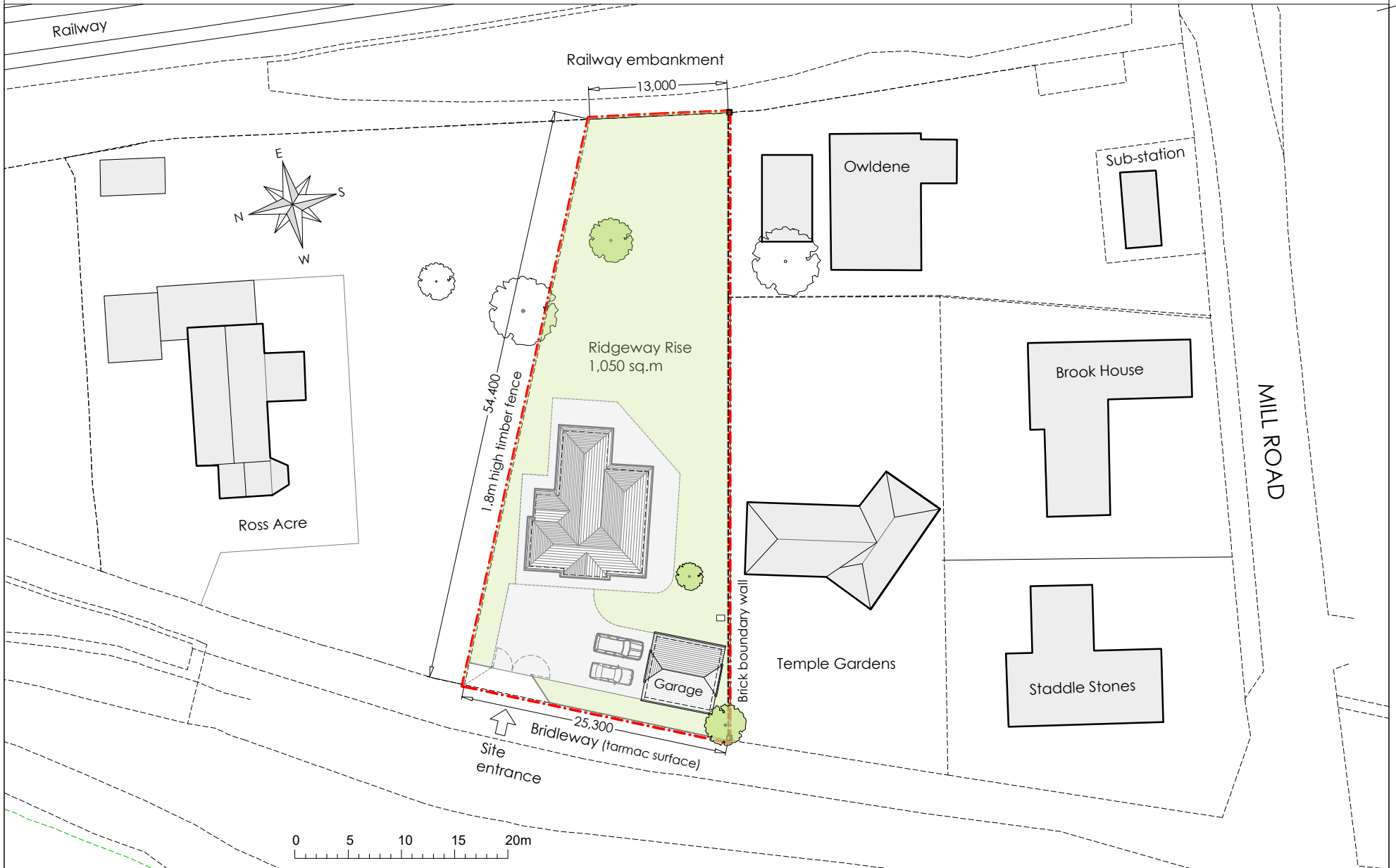

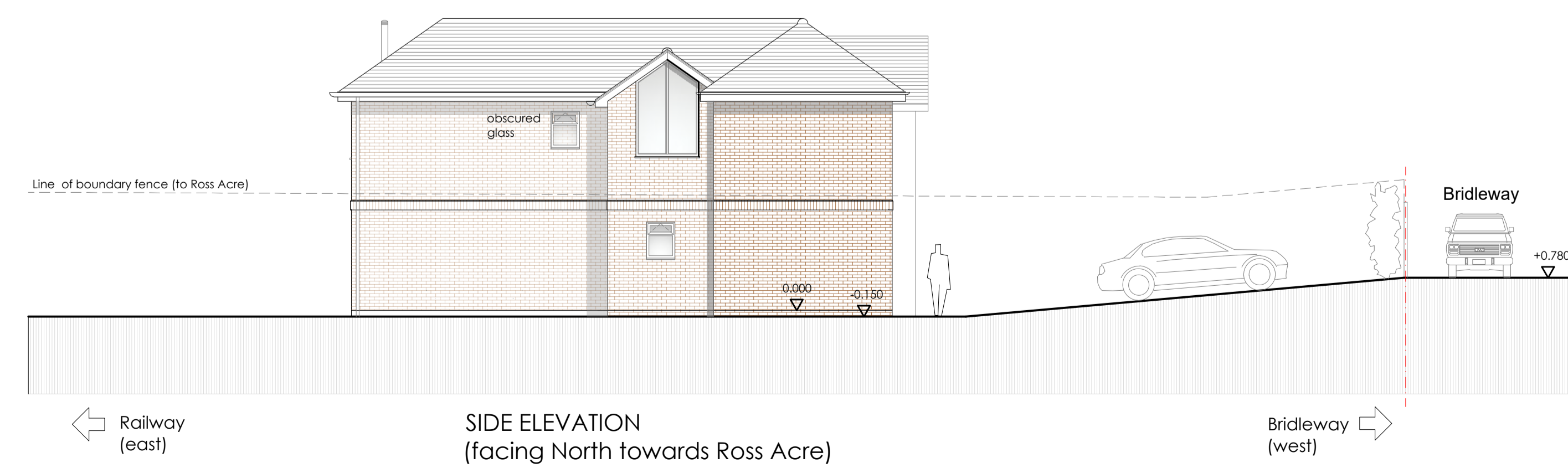
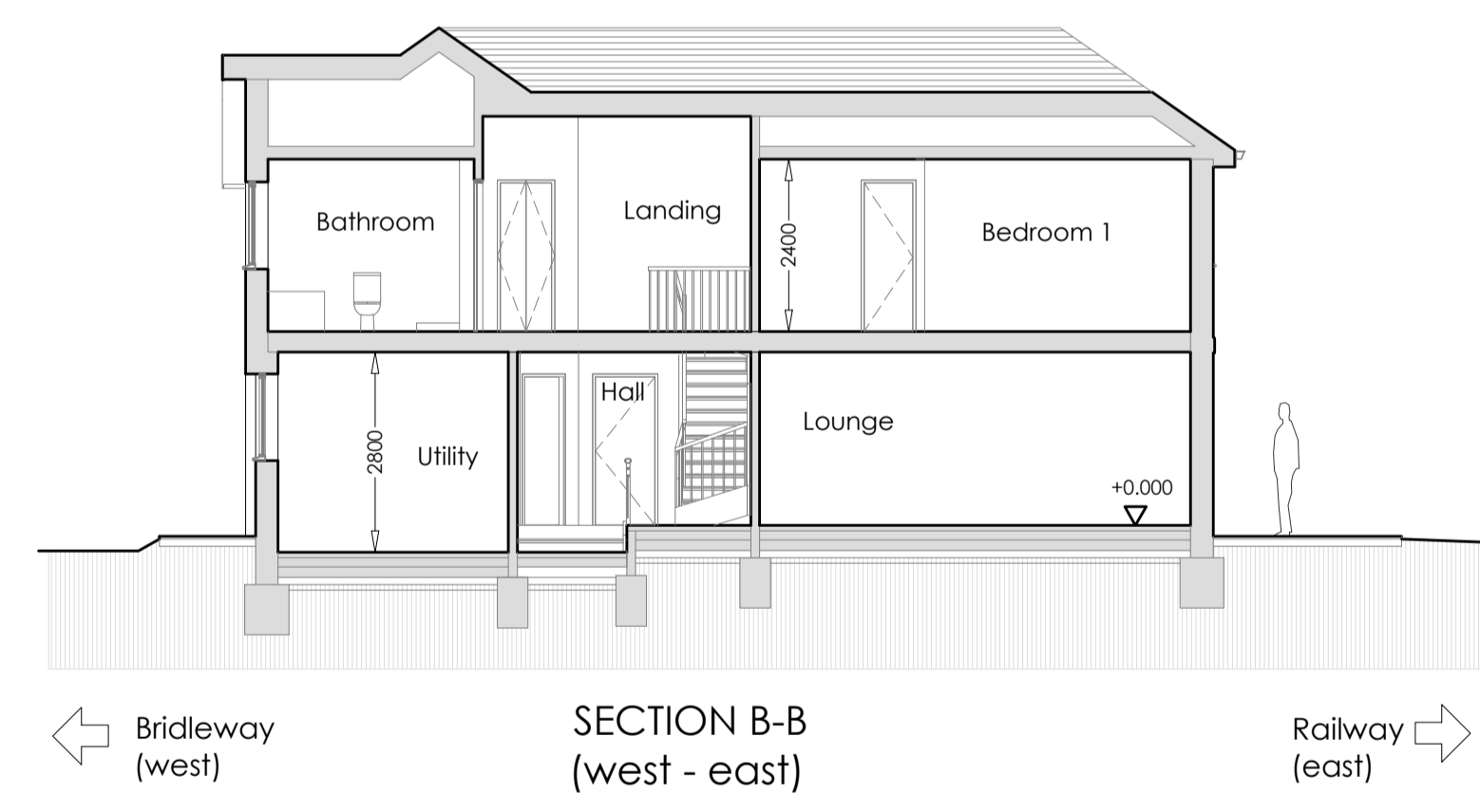
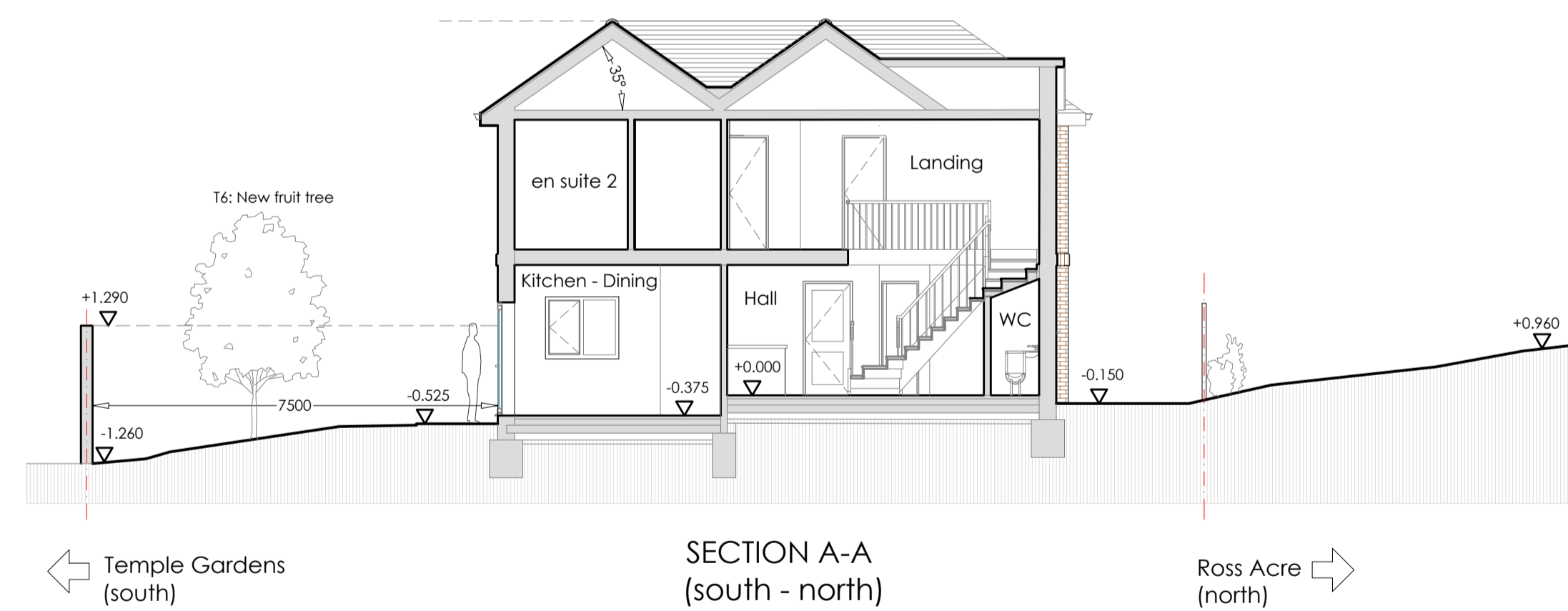
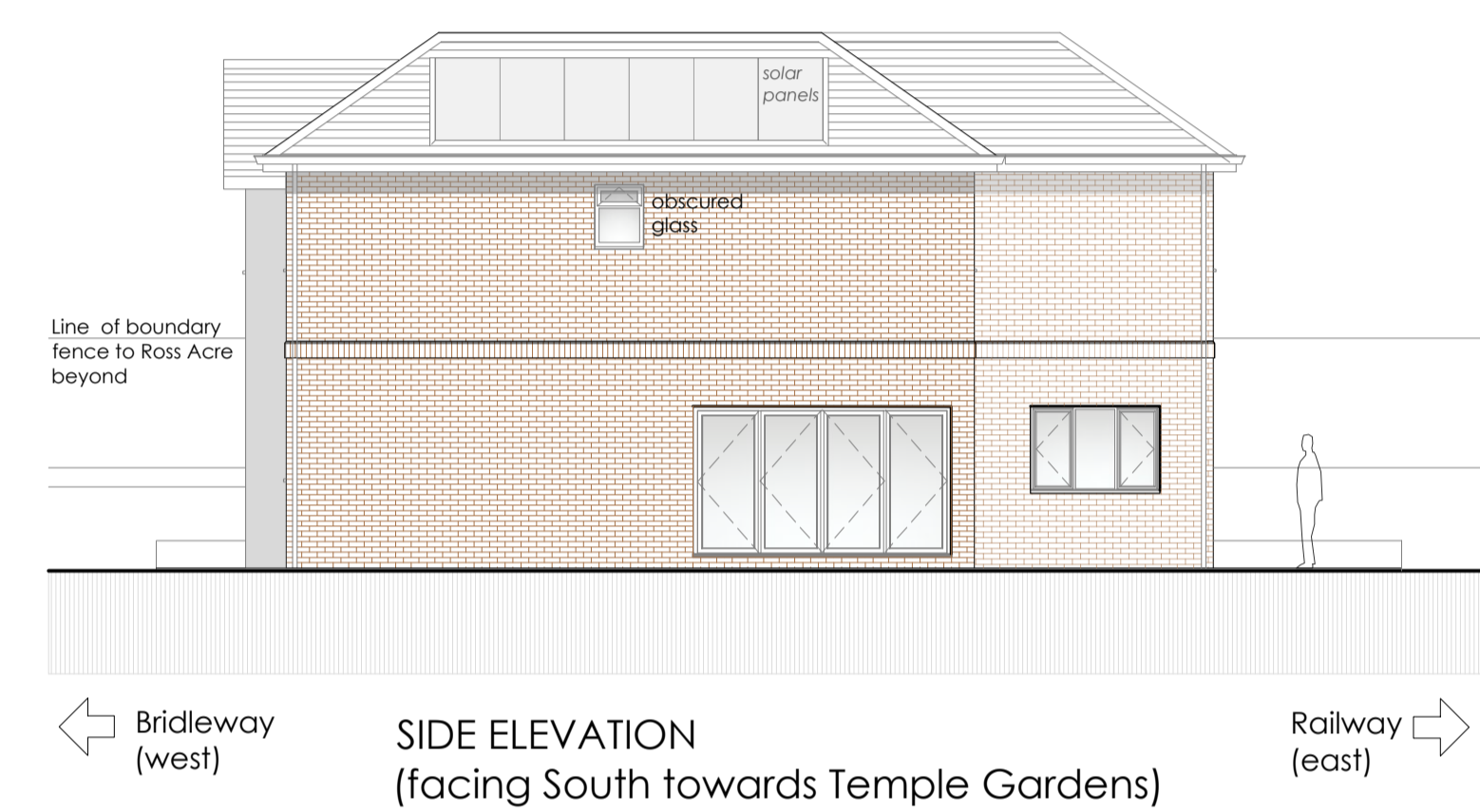
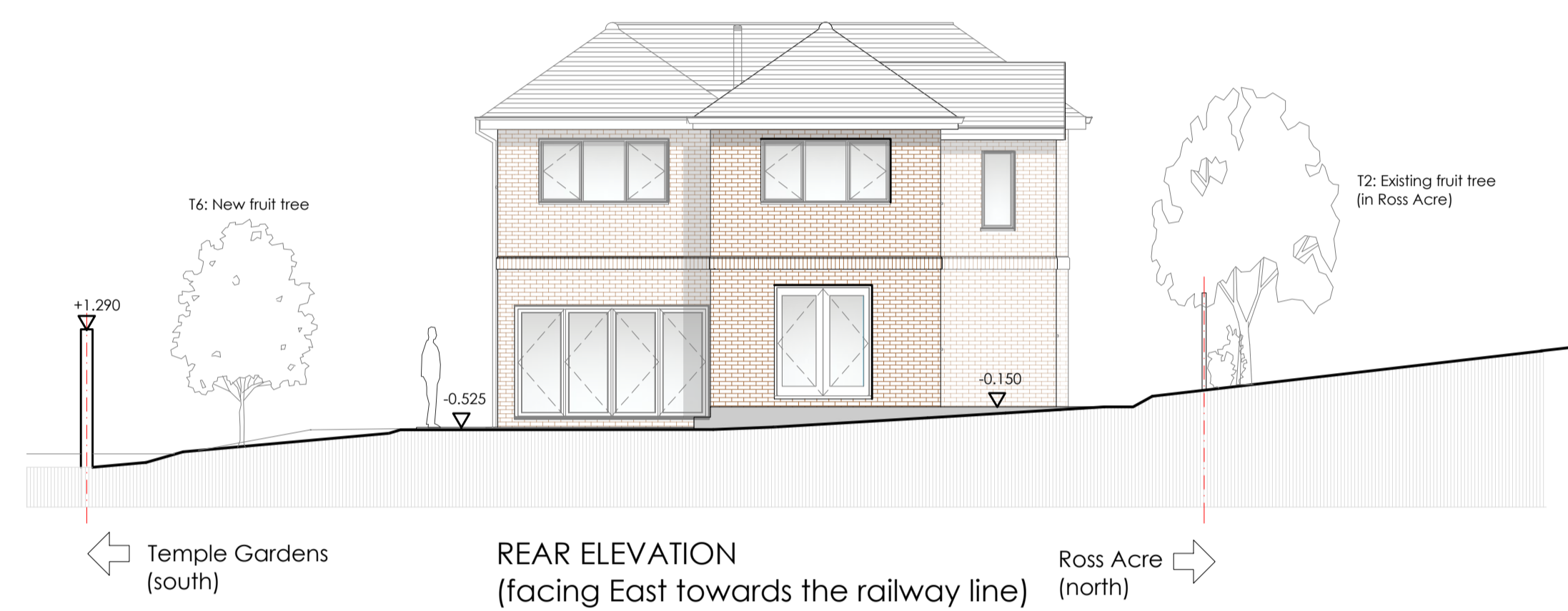
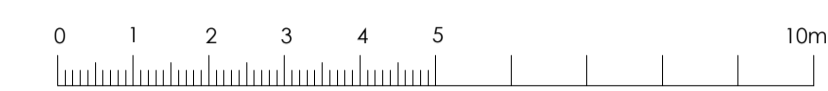
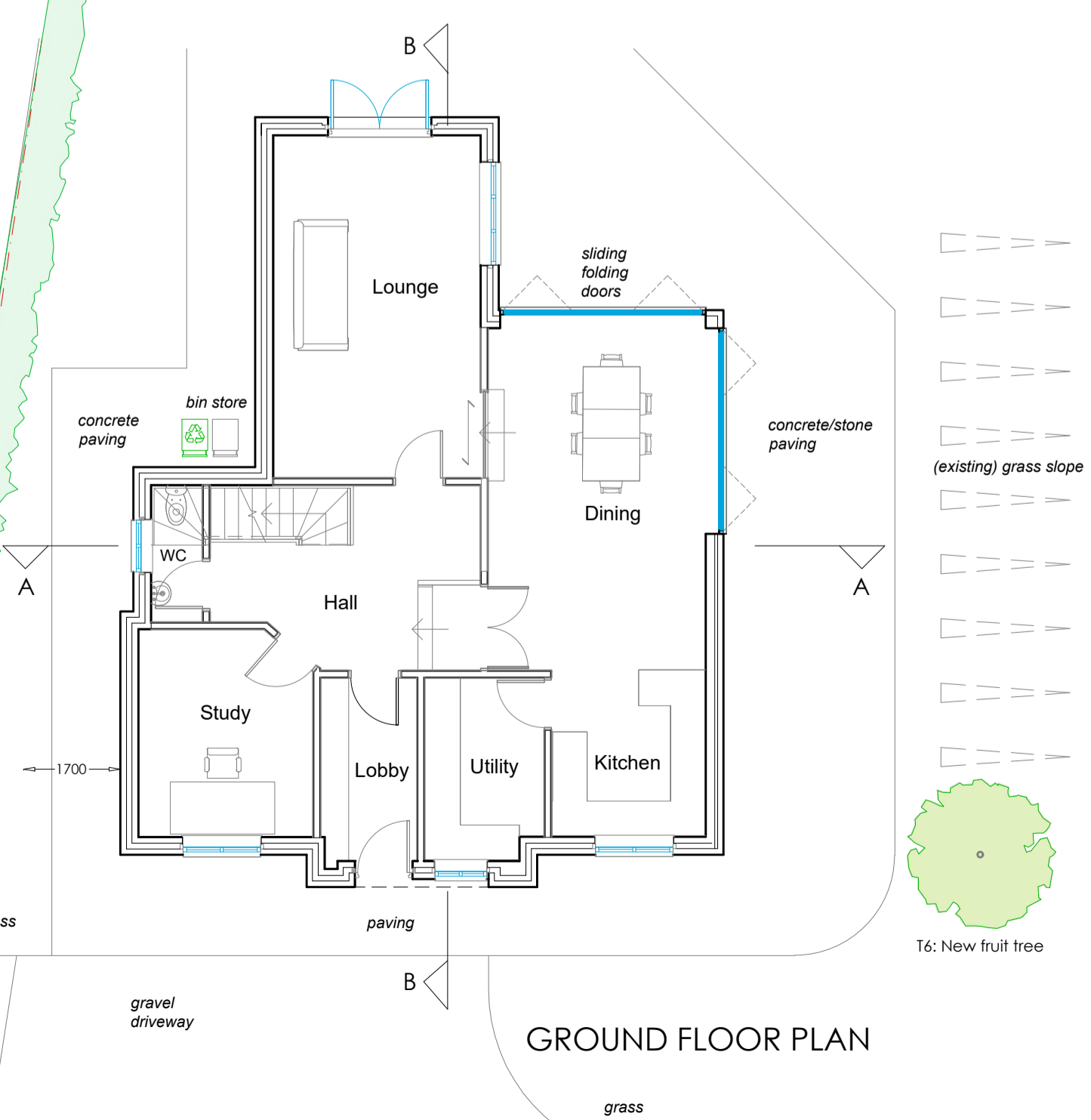
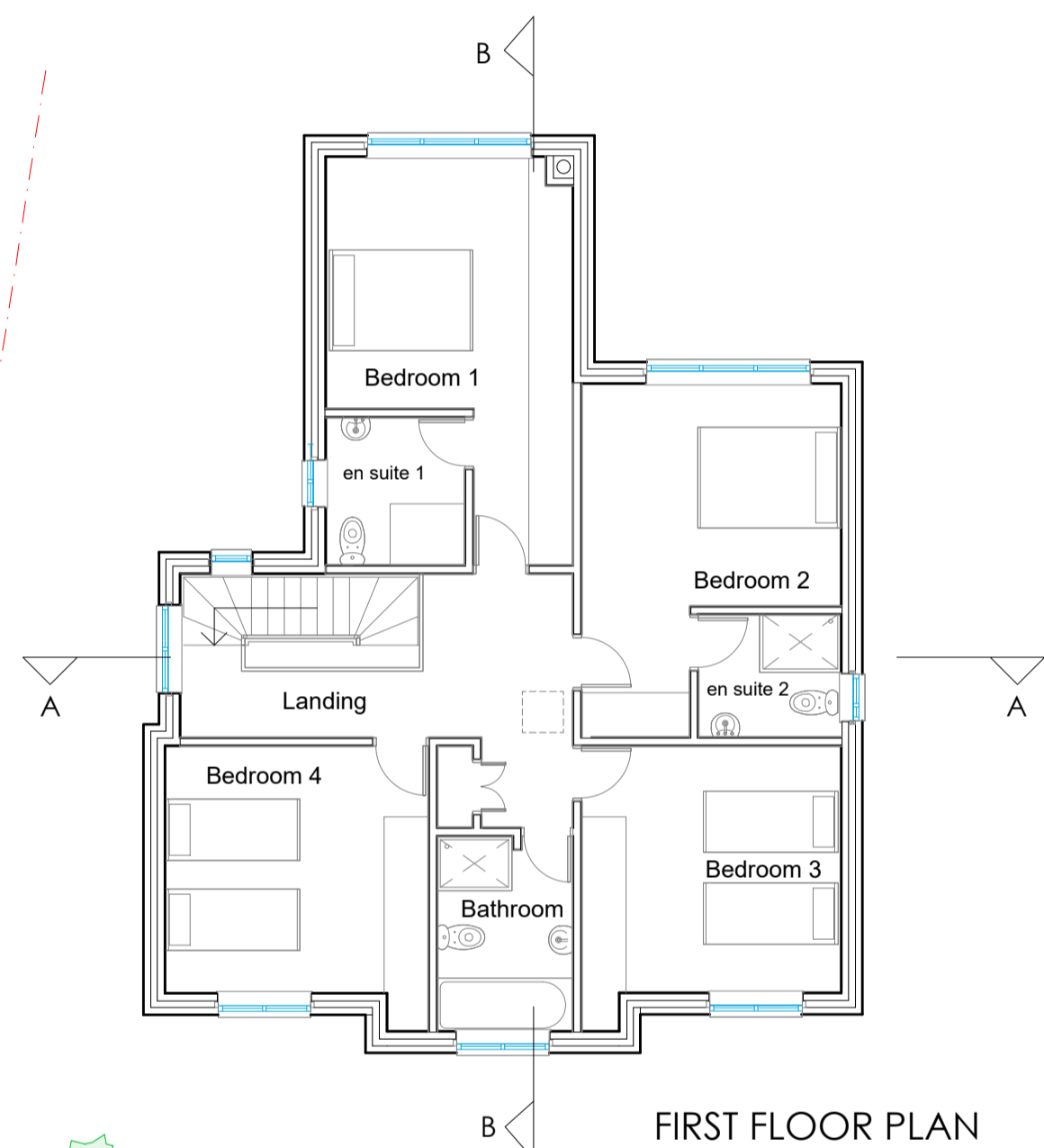
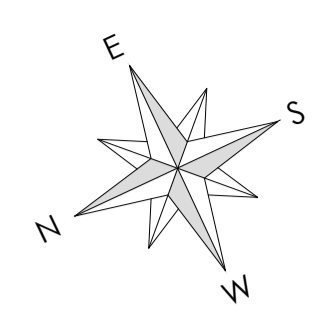
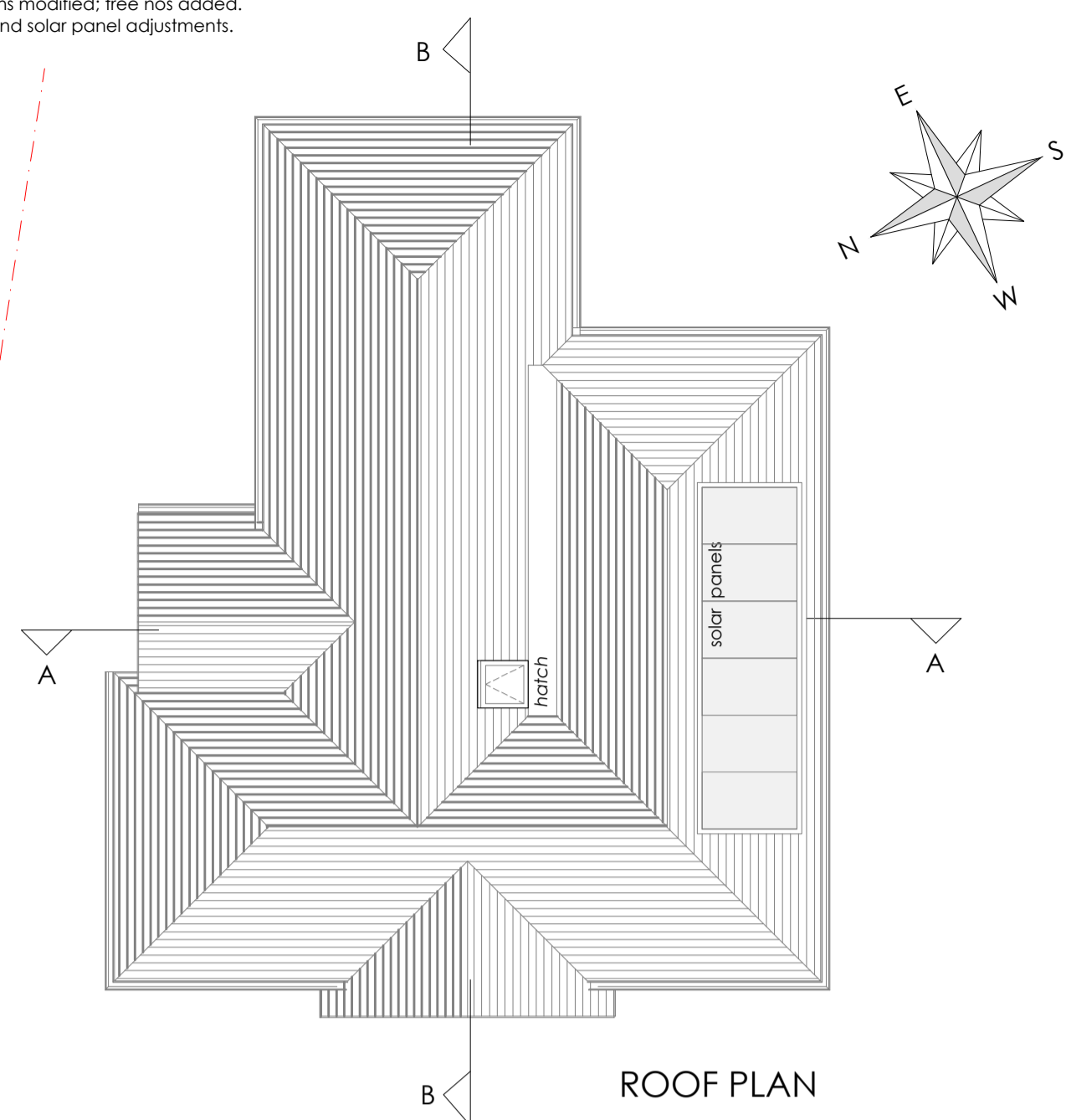

QPD Ltd
Ridgeway Rise
 Bridleway
 Goring
 READING
 RG8 0JY

Proposed general arrangement
 Scale 1:100@A1
 25 March 2022

PVD/605-14-8

PAUL V DEVINE

Architect and CDM Consultant

4 Red Cross Road, Goring, READING RG8 9HG
Tel. 01491 875 594; Mob. 07771 85 140; <PVD@PVDevine.com>

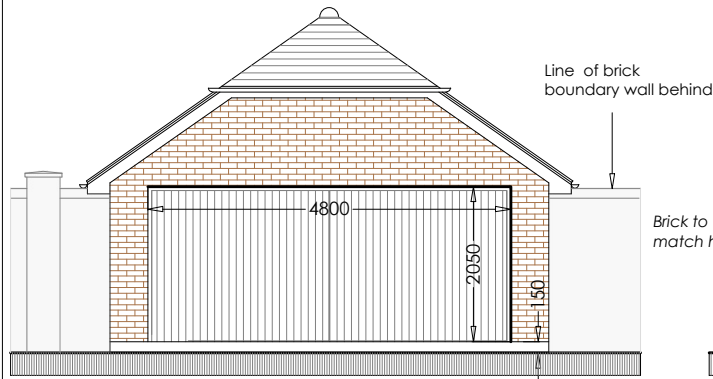

FRONT ELEVATION
(facing north)

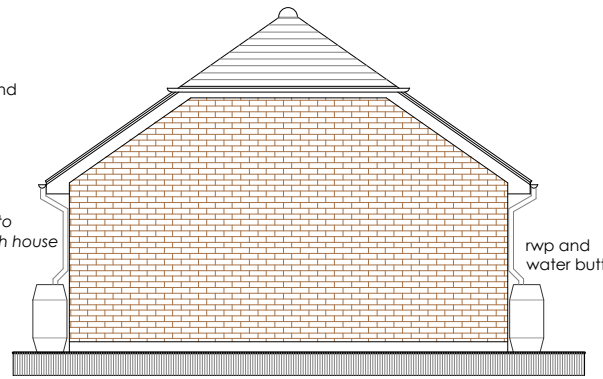

REAR ELEVATION
(facing south)

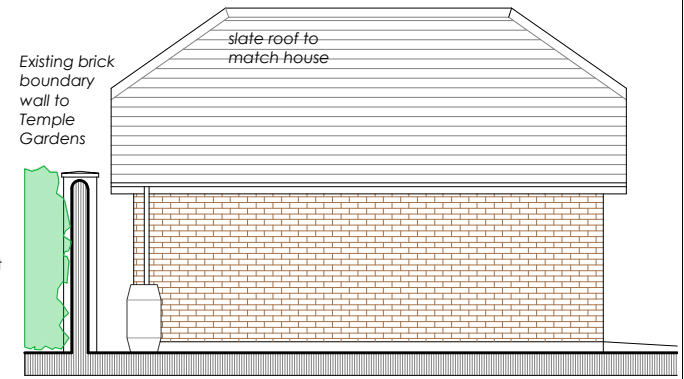

SIDE ELEVATION
(facing east)
The West elevation is a mirrored image

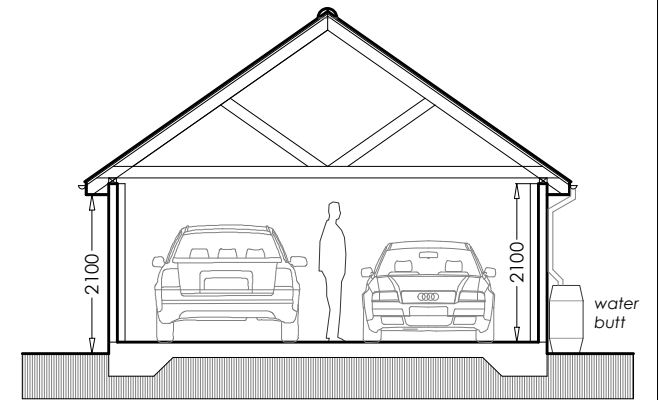
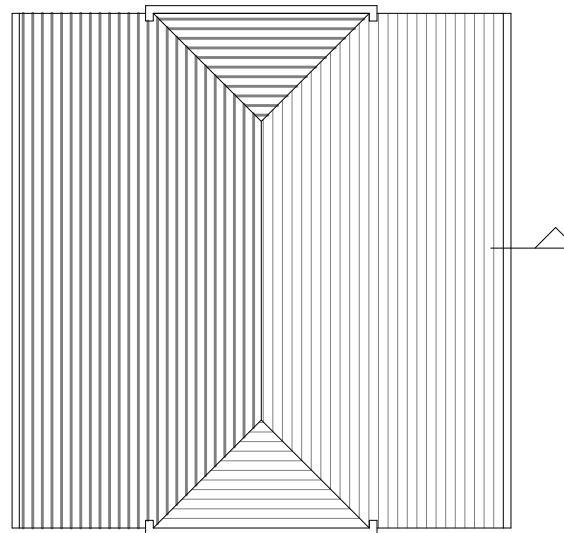
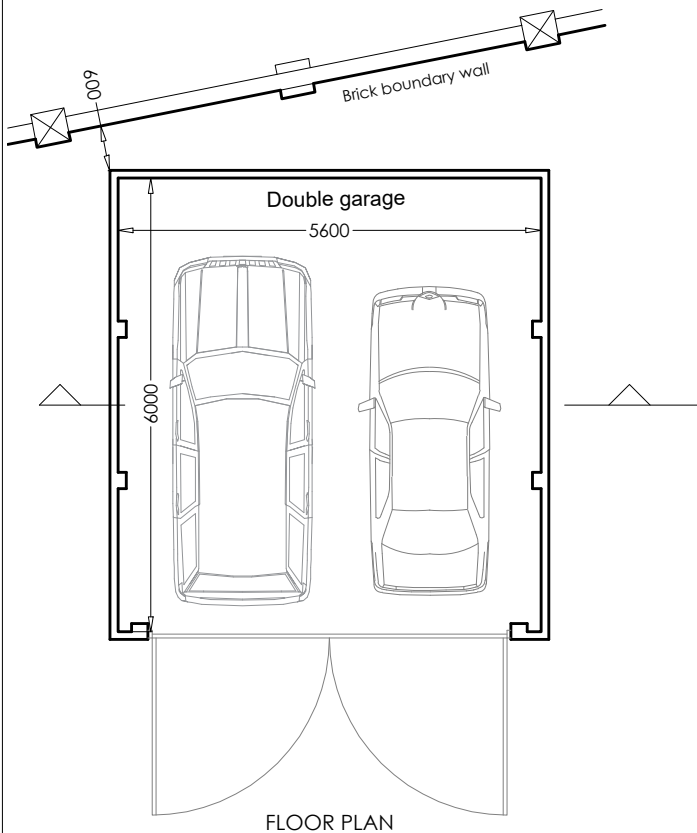

SECTION

QPD Ltd

Ridgeway Rise

Bridleway
Goring
READING
RG8 0JY

Proposed garage

Scale 1:100@A4
25 February 2022

PVD/605-27-1

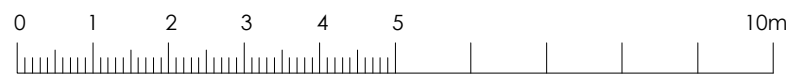
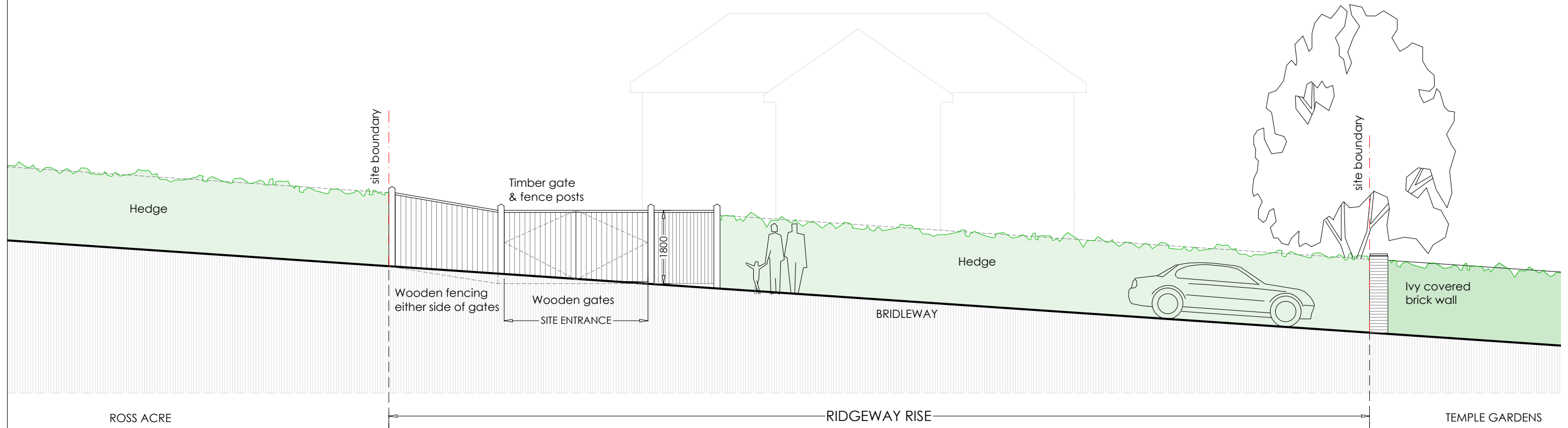

Ridgeway Rise

Bridleway
Goring
READING
RG8 0JY

Elevation of entrance gates
Scale 1:100@A3
05 July 2021

PVD/605-15-2

- 13 02 Jul 21 Drawing created
- 14 23 Sep 21 Setting-out dimensions added.
- 15 25 Feb 22 Garage added.
- 16 25 Mar 22 Foul drain added

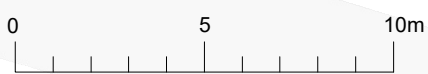
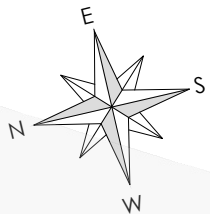

This page is intentionally left blank